

Patient report

Bio-Rad DATE: 11/10/2019
D-10 TIME: 05:48 PM
S/N: #DJ4I016123 Software version: 4.30-2
Sample ID: 10469300
Injection date 11/10/2019 03:44 PM
Injection #: 51 Method: HbA1c
Rack #: --- Rack position: 6

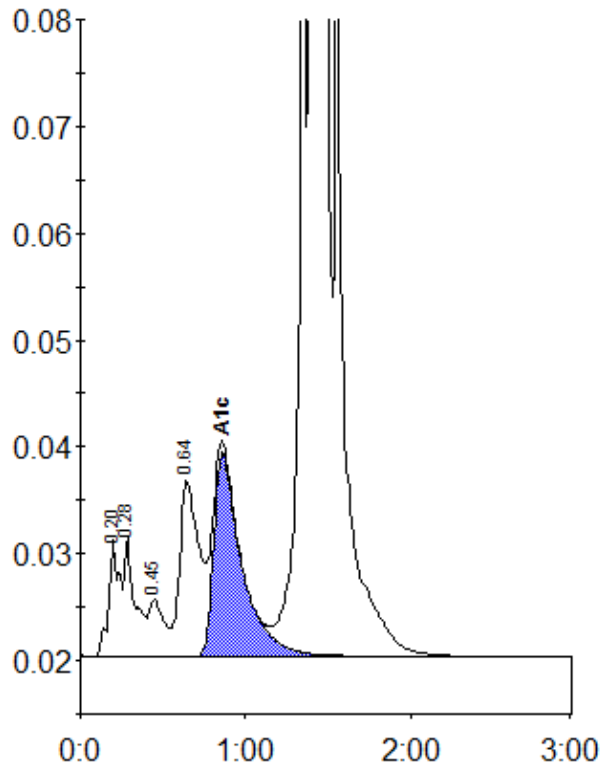

Peak table - ID: 10469300

Peak	R.time	Height	Area	Area %
A1a	0.20	11055	51207	1.0
A1b	0.28	11141	50761	1.0
F	0.45	5299	34282	0.7
LA1c/CHb-1	0.64	16415	134352	2.7
A1c	0.86	19129	224795	6.2
P3	1.36	83559	267546	5.4
A0	1.40	1241702	4233474	84.7
Total Area:		4996417		

Concentration:	%
A1c	6.2